

preformed, prepainted steel flashing, standing seam joints, on 3/4" pressure treated plywood on framing nailed to foundation pads. Slope top level of flashing away from building. Install step flashing as shown between logs and to overlap flashing. Install lockable crawl space access at rear of building.

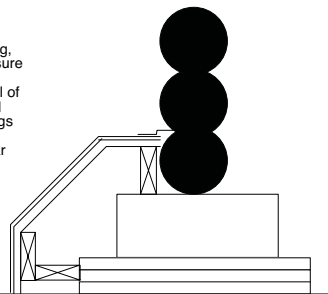

FLASHING DETAIL AT FOUNDATION WALLS

stairs: 2 - 2x6 treads on 2x12 stringers on firm bearing. Max riser 7", min tread 11" All materials pressure treated

exst'g boardwalk modified to accommodate stairs

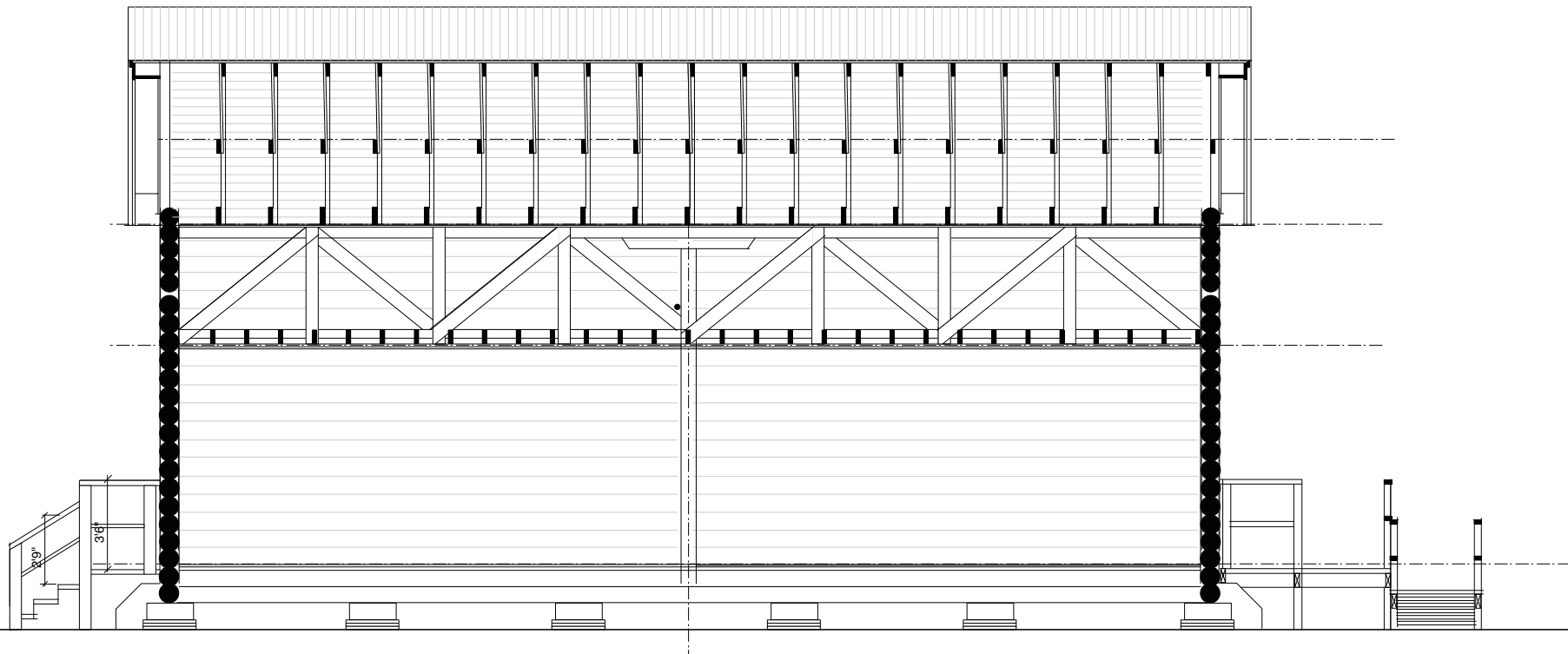

SECTION 1/9



SECTION 3/9

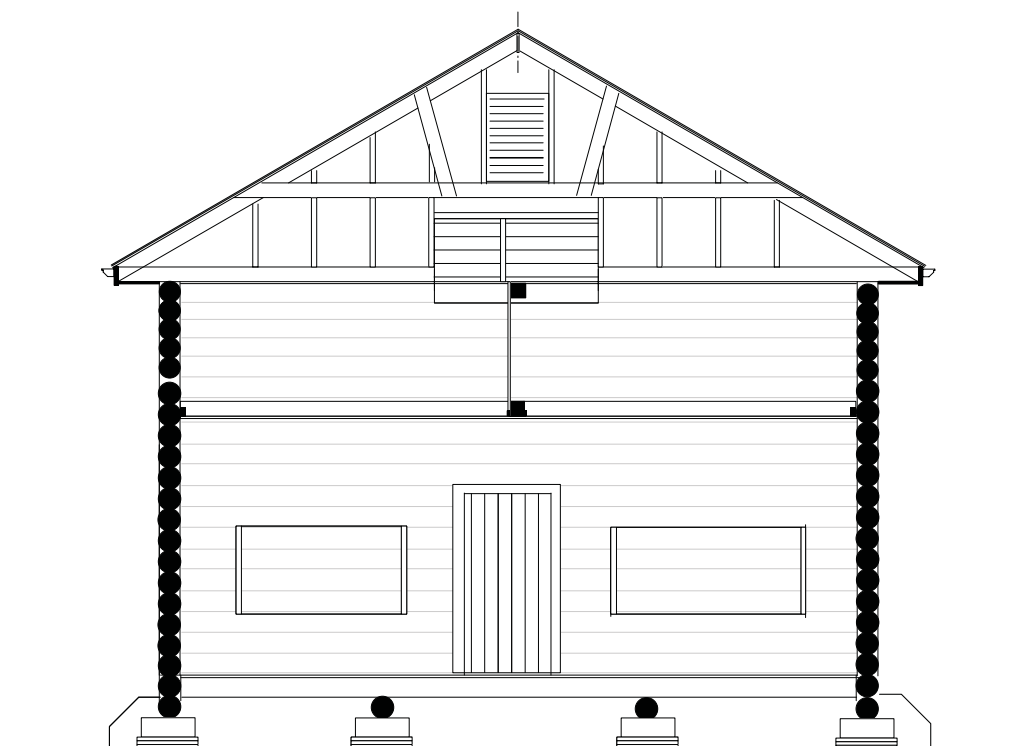

SECTION 2/9

RESTORATION SECTIONS

MAYO LEGION HALL,
MAYO, YUKON

SCALE: 1/4" = 1'0" UNO
DATE: MARCH 28, 2009

KEY & ASSOCIATE, ARCHITECTURE LTD
1124 FORT STREET, VICTORIA, V8V 3K8
250 382 3823 FAX 250 382 0413
email: john@keayarchitecture.com

A-09

PLOT MARCH 30, 2009